October 2023

# WOOD ELEMENTARY SCHOOL

4111 WOOD AVENUE, PORT ALBERNI, BC V9Y 5E8 WWW.SD70.BC.CA/WES (250)724-1132

## Celebrating a wonderful start to our 2023-2024 School year!

## Upcoming Dates:

**October 9th** – Thanksgiving No School

**October 12th**—Photo Day! Class & Individual photos will be taken on the same day this year. Every students picture will be taken on picture day. After picture day, order your pictures on mylifetouch.ca using your Portrait ID and Access Code which can be found on your Picture Day proof order form.

**October 20th—**Pro-day No School

**October 25th & 26th**-Parent Teacher Conferences. 12:00 Dismissal on **both days. Notices will be sent home to confirm dates and times.**

**October 25th & 26th**—Scholastic Book Fair—more information to follow. Parents/ Guardians will have an opportunity to peruse the books after their parent/ teacher conferences!

**November 13th**—Remembrance Day Statutory Holiday—School Closed

**Supervision Reminder**—Please be reminded that staff start supervision at **8:35am** and provide supervision until **2:40pm**. If students are on the school grounds before or after those times, they are not supervised.

## Dressing for the Weather

Please be reminded that students are sent outside at recess and lunch for outdoor play and fresh air. It is very important that they are dressed for the weather. It is recommended that your student have a change of clothes in their backpack just in case it is needed on wet days

## Our Wood School Gratitude for the Week

You will notice a new board when you enter the front hall at Wood!

We have a gratitude board, and it's full every week!

Our comments are read over the P.A. system weekly!

Celebrating the positive!

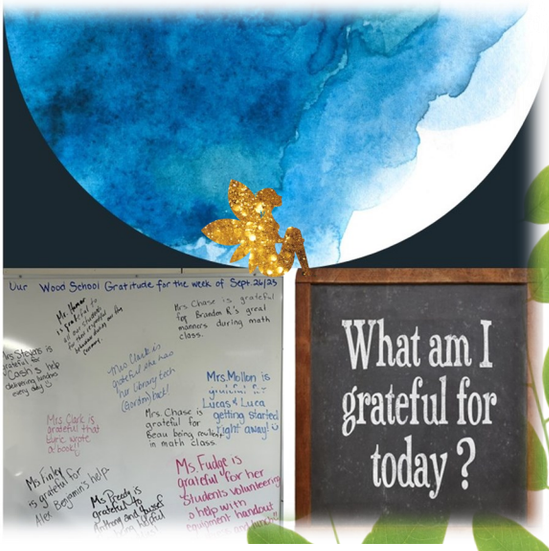


## October Lunch Menu

| MONDAY | TUESDAY | WEDNESDAY | THURSDAY | FRIDAY |
|---|---|---|---|---|
| 2 No School | 3 Hot Dogs | 4 Ham & Cheese Bun | 5 Chicken Sandwiches | 6 Pulled Pork Sub |
| 9 No School Thanksgiving | 10 Tuna Bun | 11 Veggie Bun | 12 Meatloaf Sandwich | 13 Cheeseburgers |
| 16 Chicken Salad Buns | 17 Hot Pizza Wrap | 18 Crispy Chicken Sub | 19 Hot Roast Beef Bun | 20 Pro-Day No School |
| 23 Mini Pizza | 24 Turkey Wraps | 25 (1/2 Day) Ham & Cheese Sandwiches | 26 (1/2 Day) Tuna Buns | 27 Meatball Subs |
| 30 Hamburgers | 31 Ham & Cheese Wrap | Students on the lunch program will receive a packed lunch on the 25th & 26th (Learning Conference Early Dismissal Days) | | |